

Wood Parenchyma

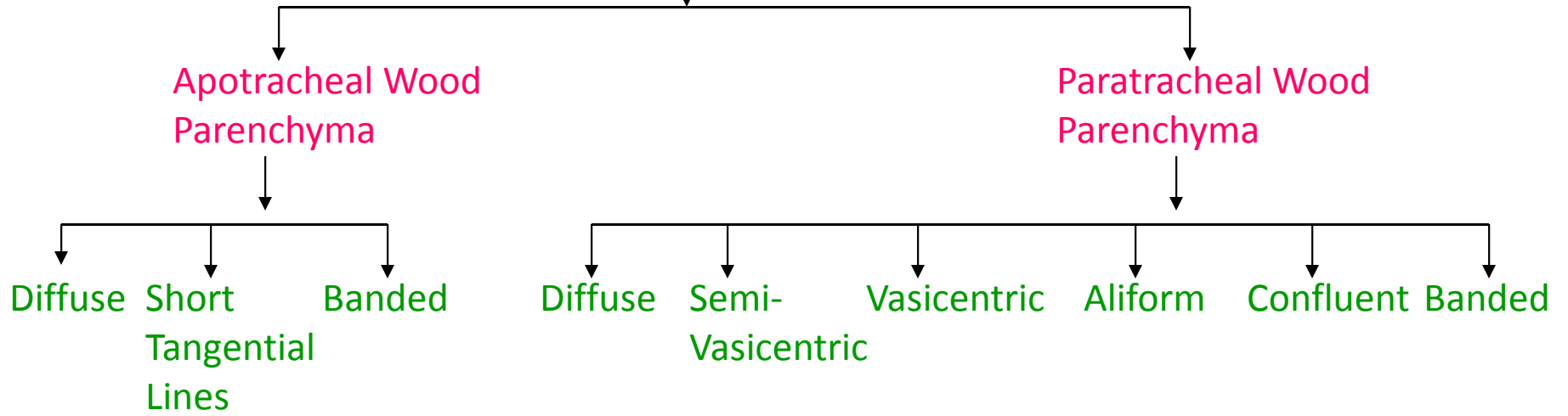

WOOD PARENCHYMA

Apotracheal

1. Diffuse

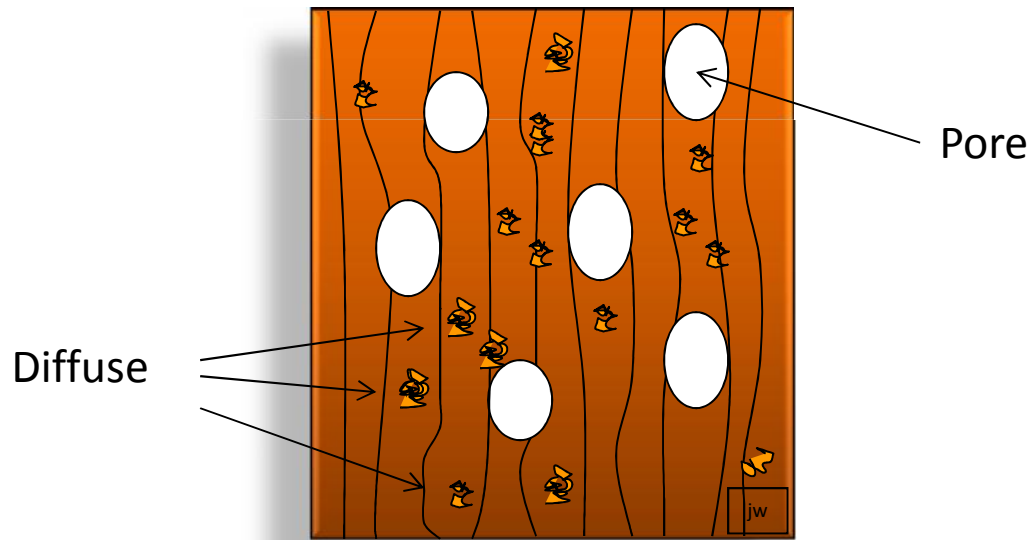

Apotracheal Diffuse Wood Parenchyma

WOOD PARENCHYMA

Apotracheal

2. Short Tangential Lines

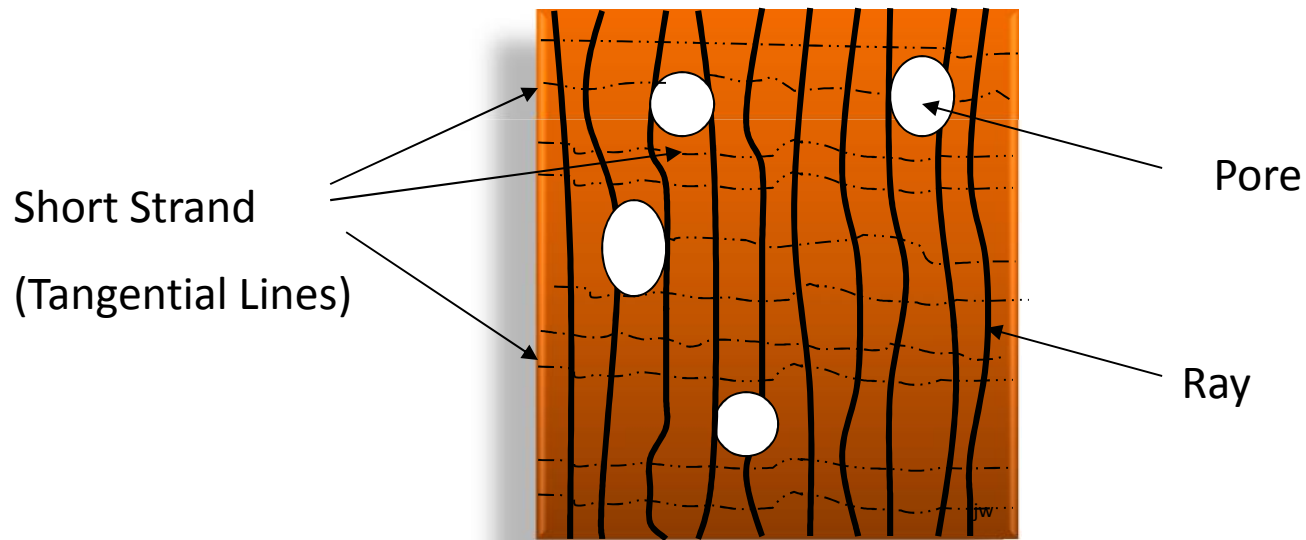

Apotracheal Short Tangential
Line Wood Parenchyma

WOOD PARENCHYMA

Apotracheal

3. Banded

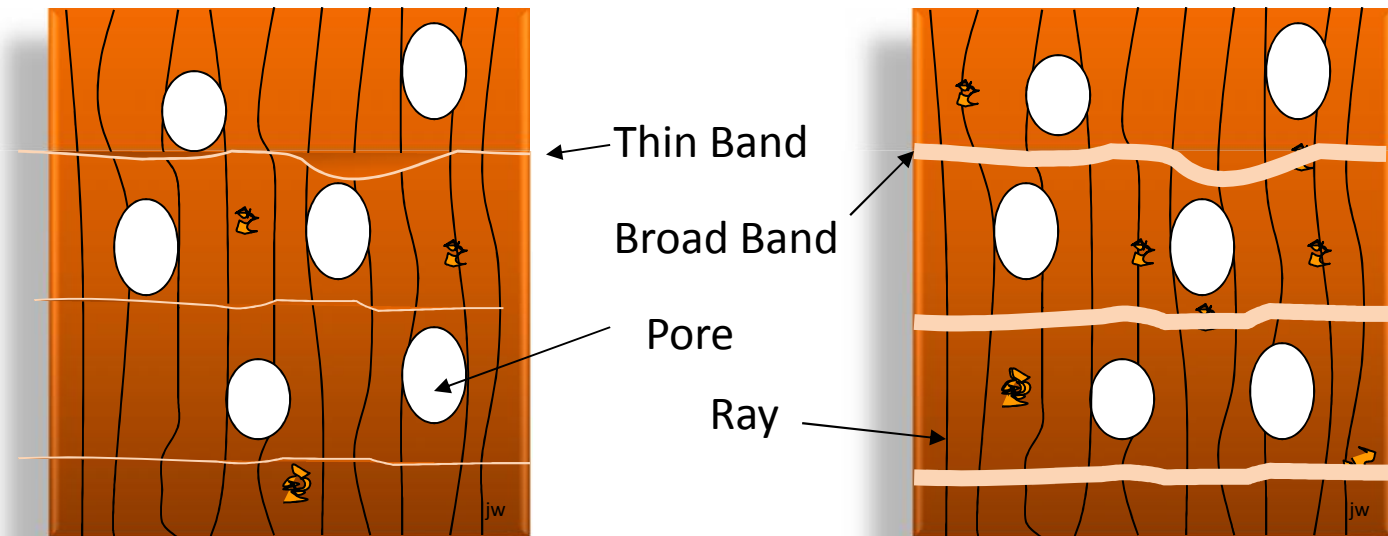

Apotracheal Thin Band
Wood Parenchyma

Apotracheal Broad Band
Wood Parenchyma

WOOD PARENCHYMA

Paratracheal

1. Diffuse

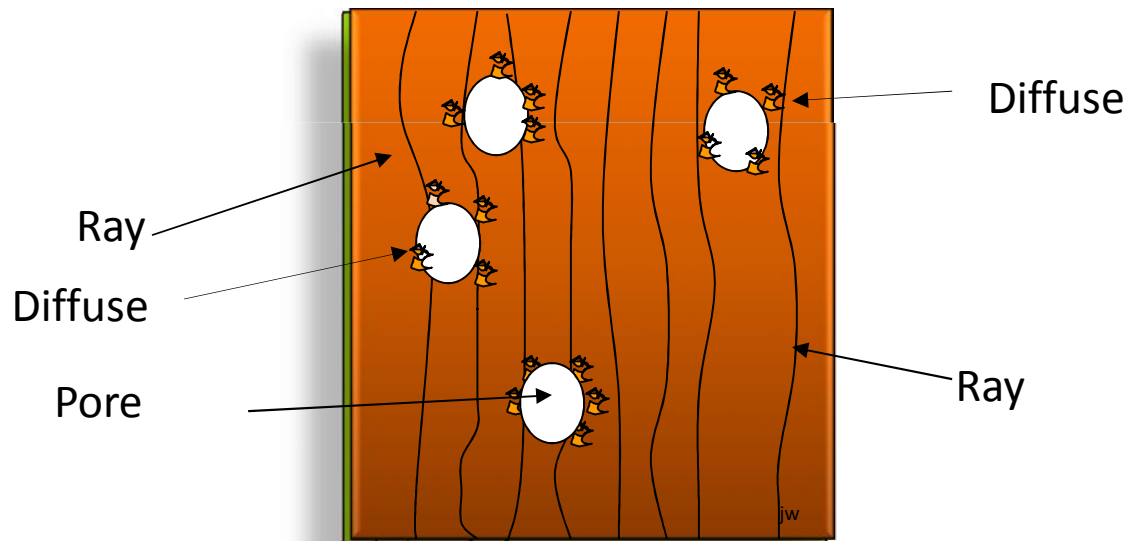

Paratracheal Diffuse
Wood Parenchyma

WOOD PARENCHYMA

Paratracheal

2. Semi Vasicentric

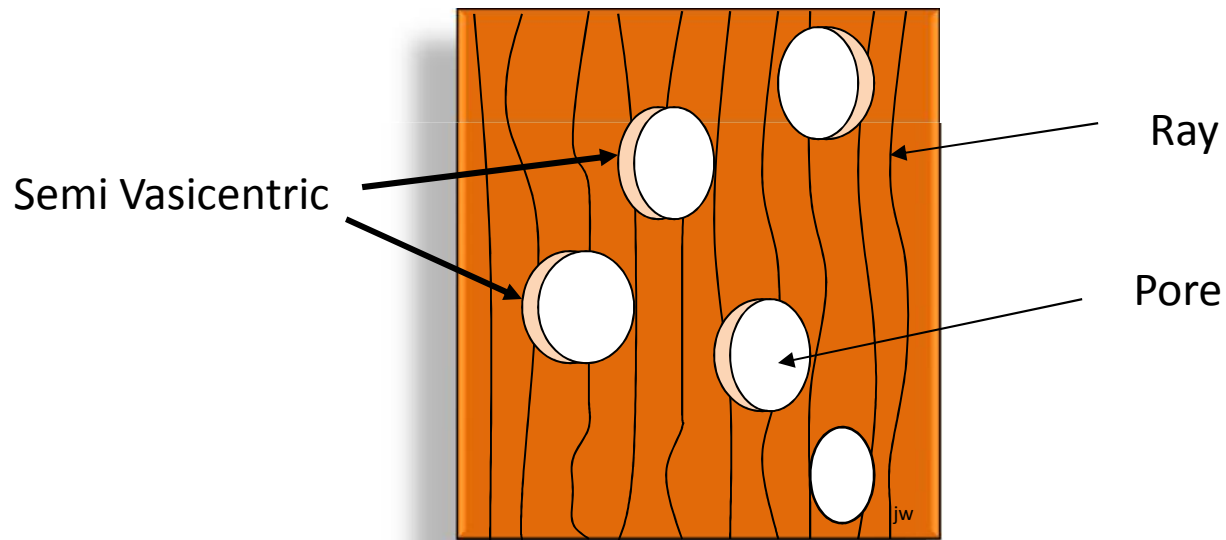

Paratracheal Semi Vasicentric
Wood Parenchyma

WOOD PARENCHYMA

Paratracheal

3. Vasicentric

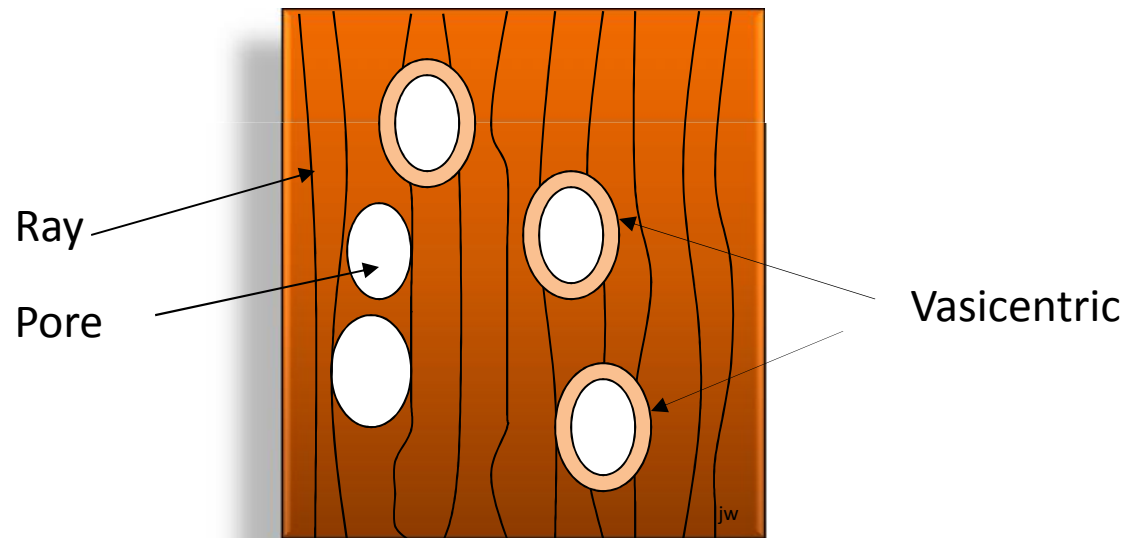

Paratracheal Vasicentric
Wood Parenchyma

WOOD PARENCHYMA

Paratracheal

4. Aliform

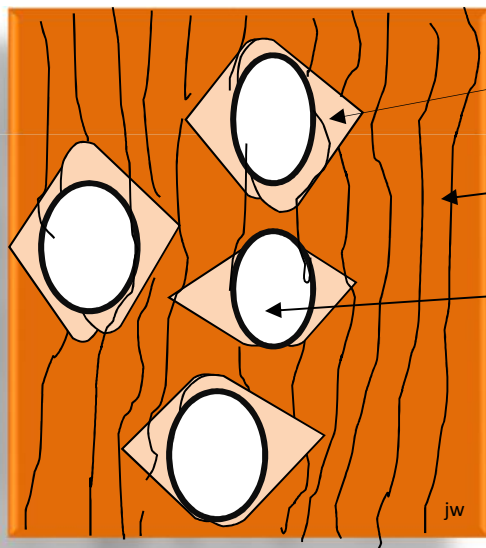

Paratracheal Broad Aliform
Wood Parenchyma eg. Merbau

Aliform

Ray

Pore

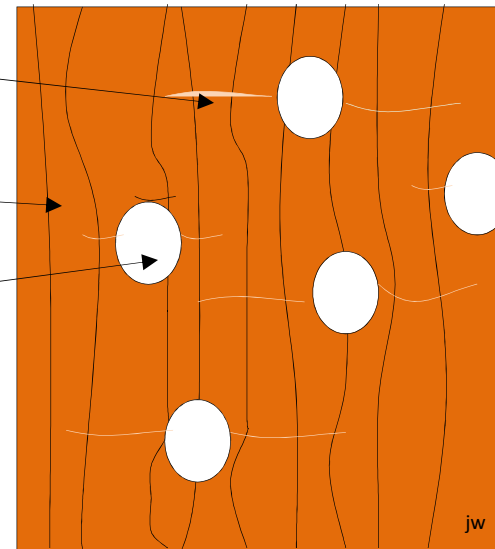

Paratracheal Thin Vascentric
Wood Parenchyma eg. Ramin

WOOD PARENCHYMA

Paratracheal

5. Confluent

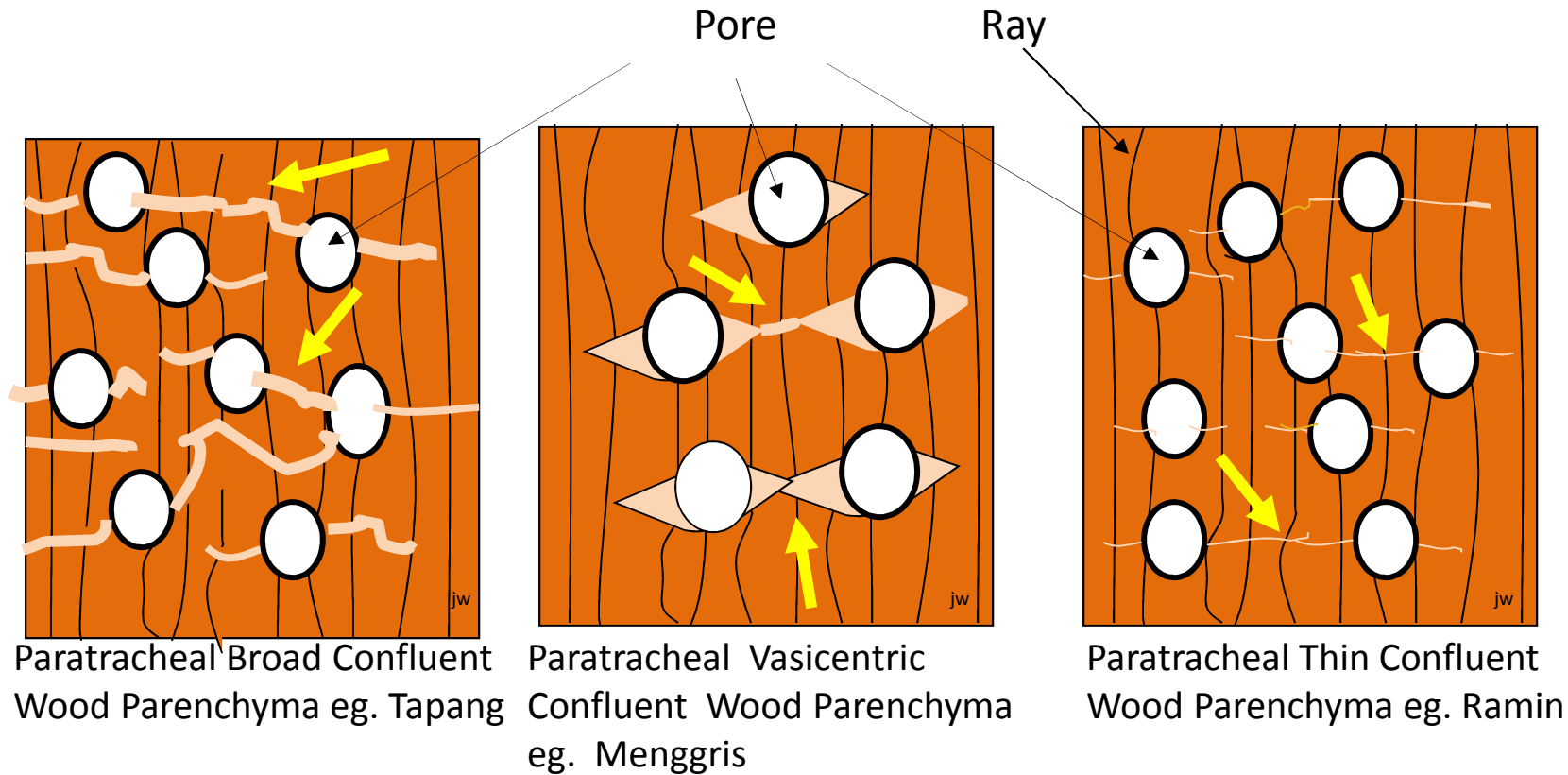

Paratracheal Broad Confluent
Wood Parenchyma eg. Tapang

Paratracheal Vascentric
Confluent Wood Parenchyma
eg. Menggris

Paratracheal Thin Confluent
Wood Parenchyma eg. Ramin

WOOD PARENCHYMA

Paratracheal

6. Banded

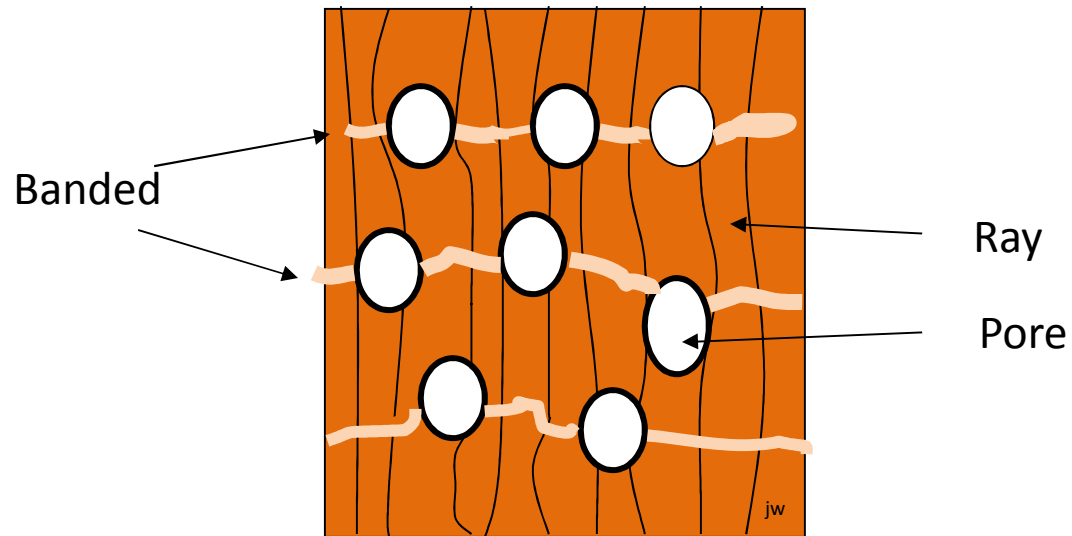

Paratracheal Banded Wood
Parenchyma

Eg. Sepetir & Terap